

B/CPL-B LDT/99/2001
 Planning Permit No. **APPROVED**
 SUBJECT TO THE CONDITIONS IN
 THE SCHEME ORDER
 No. 4717/2000 Date 10/03/2001
 FOR MEMBER SECRETARY
 CHENNAI METROPOLITAN
 DEVELOPMENT AUTHORITY
 CHENNAI-600 008.

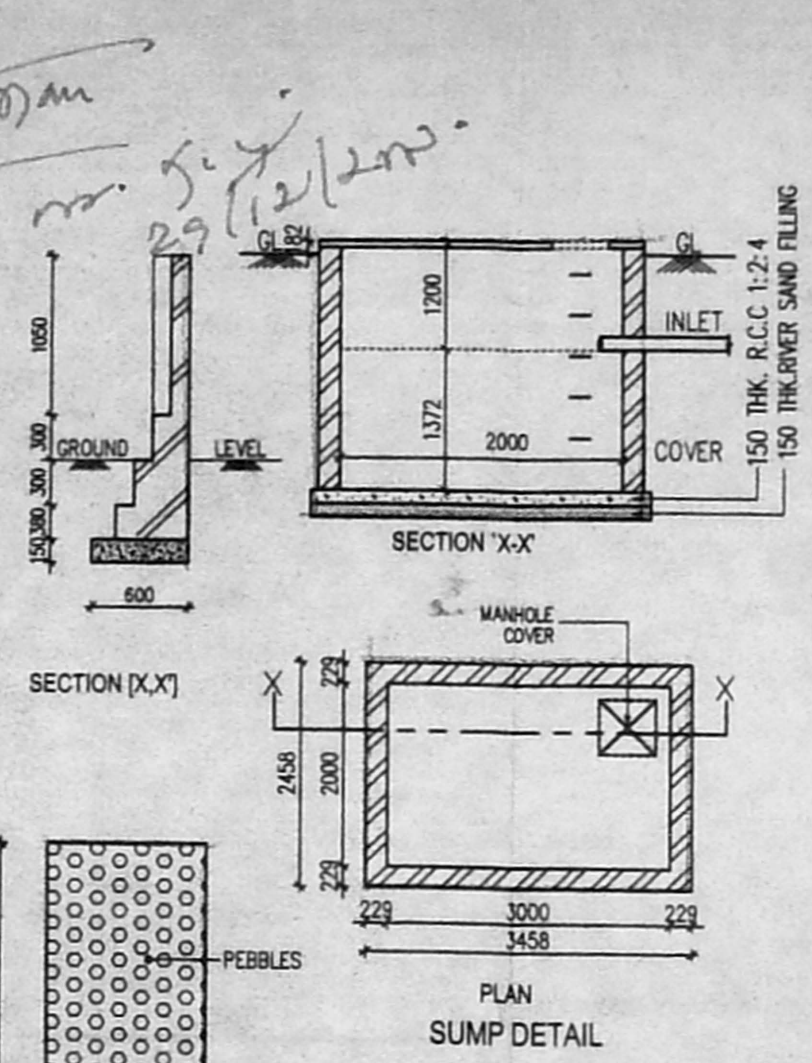
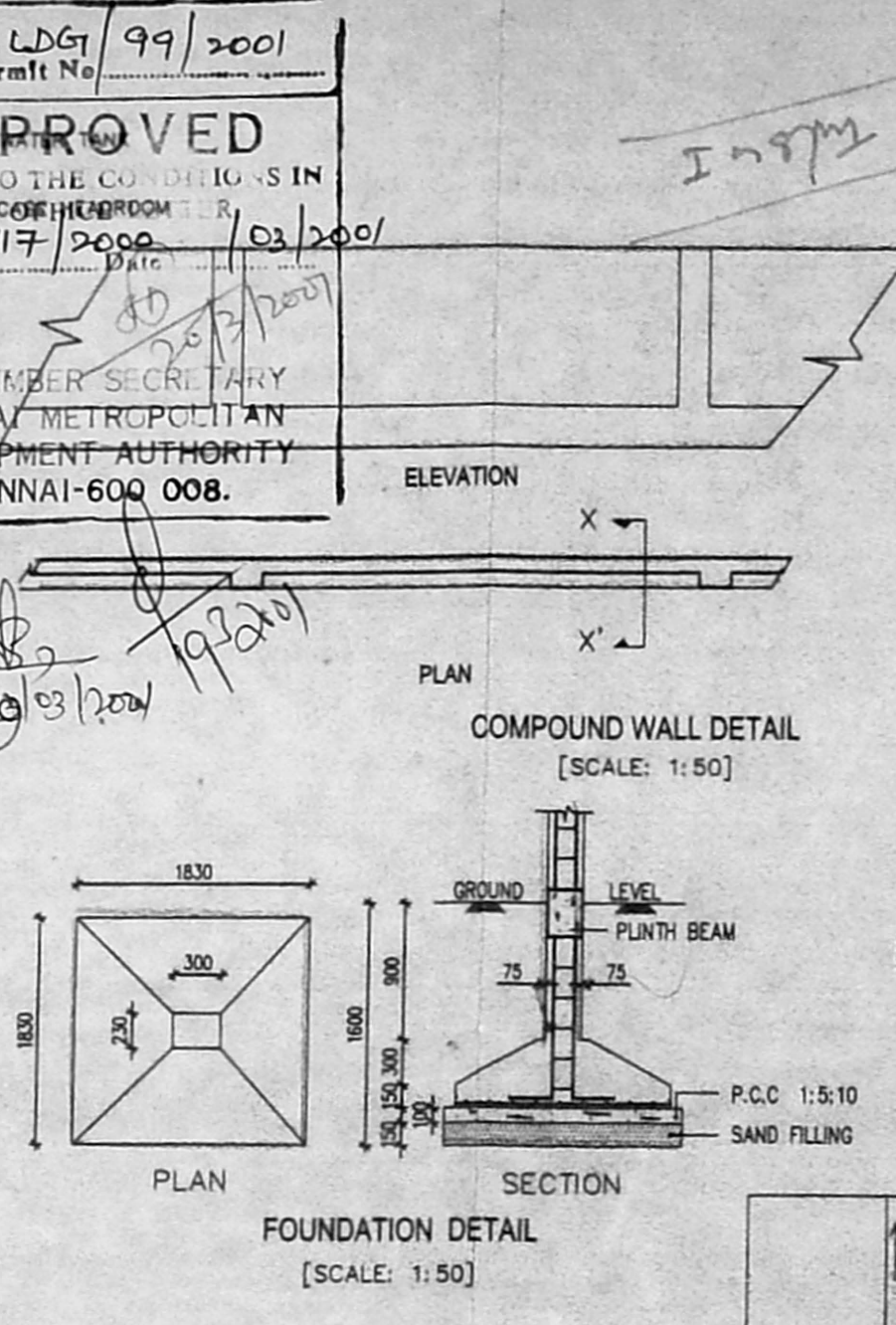
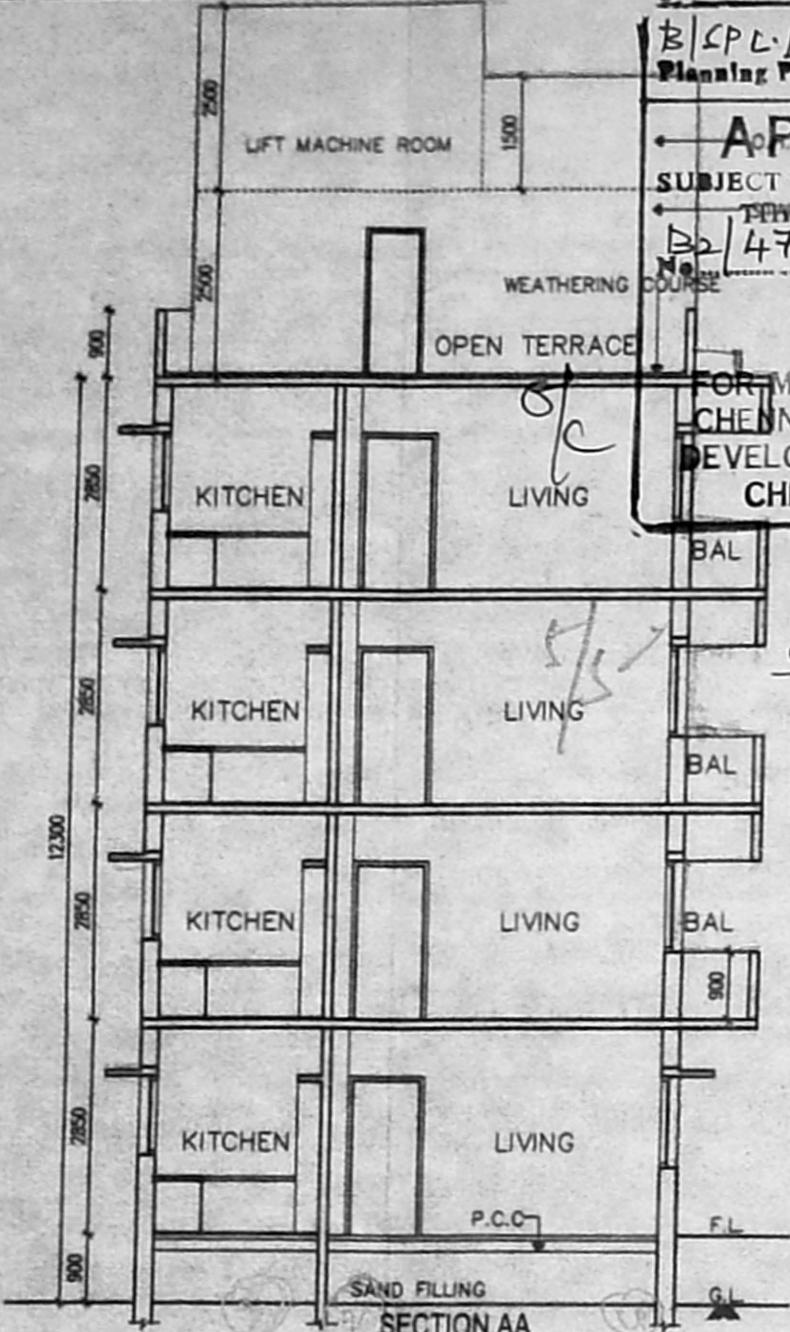
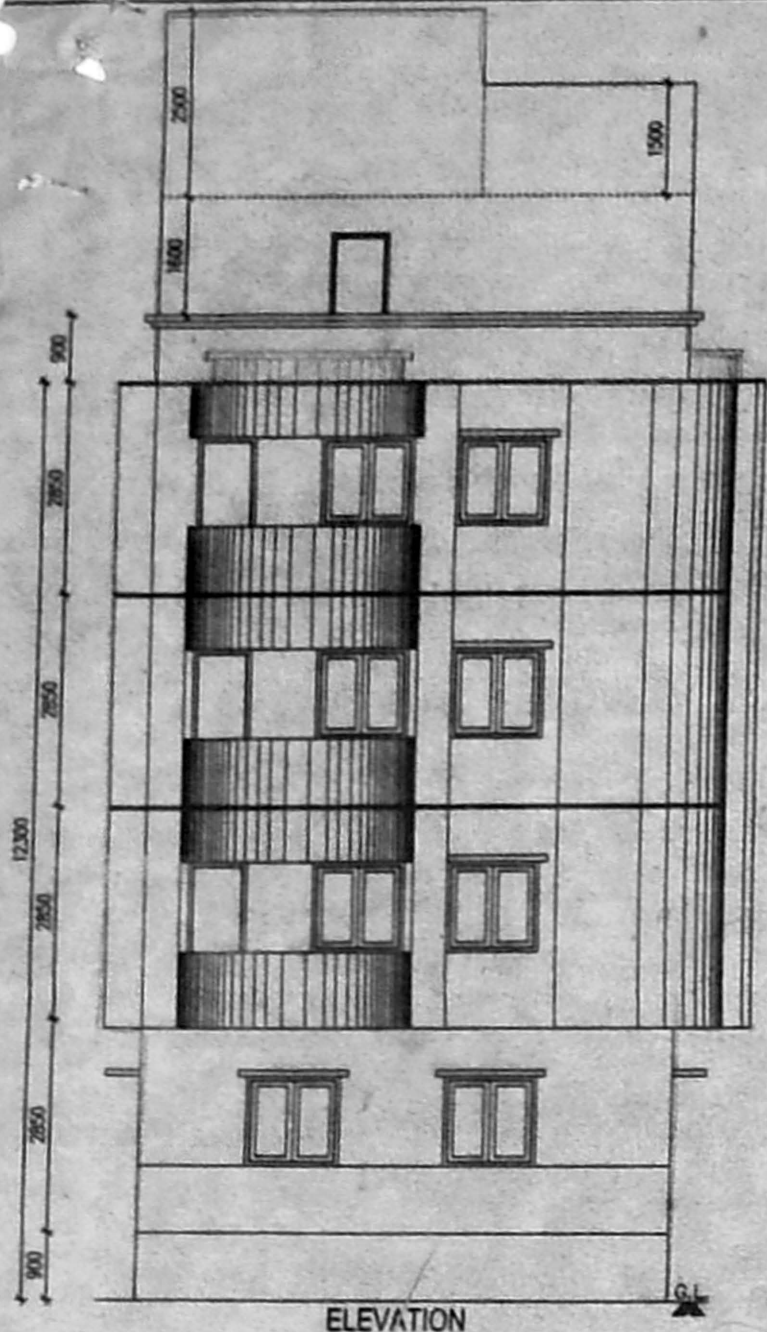

SCHEDULE OF JOINERY:

TYPE	DETAIL	WIDTH	HEIGHT
MD	C.W. PANELLLED DOOR	975	2100
D1	-DO-	900	2100
D2	-DO-	750	2100
O	OPENING	750	2100
W	C.W. GLAZED WINDOW	1800	1200
W1	-DO-	1200	1200
BW	BAY WINDOW	1200	1200
KW	-DO-	1200	1050
V	C.W. GLAZED VENTILATOR	1200	900

SPECIFICATION:

FOUNDATION : R.C.C COLUMN FOOTINGS
 BRICK WORK : C.M 1:6 FOR SUPER STRUCTURE
 PLASTERING : C.M 1:5 FOR WALLS & 1:3 FOR CEILING
 FLOORING : MOSAIC FLOORING
 CEMENT PAINT : 2.COAT FOR WALLS & P. A.
 R.C.C : 1:2:4 FOR SLABS & LINTELS
 WOOD WORK : ALL WOOD WORKS IN BEST QUALITY TIMBER
 WEATHERING COURSE : BUJELLY LIME MORTAR OVER ROOF SLAB ONE LAYER OF COUNTRY TILES

CMDA (B) No. 1
 B2/4717/2000

COLOUR INDEX:

PROPOSED	
ROAD	
BOUNDARY	

AREA STATEMENT

	SQ. M
TOTAL SITE EXTENT:	413.47
GROUND FLOOR	141.020
FIRST FLOOR	158.106
SECOND FLOOR	158.106
THIRD FLOOR	158.106
TOTAL BUILTUP AREA	615.338
DEDUCT ELECTRICAL ROOM	0.905
GROUND COVERAGE:	38.24 %
F.S.I	1.486

PLAN SHOWING THE PROPOSED RESIDENTIAL BUILDING AT R.S. NO 3968/77, BLOCK NO 88 AT MYLAPORE VILLAGE IN OLD DOOR NO 4, NEW NO 7, 3rd MAIN ROAD, RAJA ANNAMALAI PURAM, CHENNAI.

NAV-RAPm

SCALE :	1 : 100
DATE :	18.11.2000
DRAWN :	Revathy

OWNERS: PA
 P. Murugesu

LICENSED SURVEYOR
 W. ANAND
 B.Arch., M.E.M., A.I.A.,
 ARCHITECT & PROJECT CONSULTANT
 Council Reg. No. CA/68/11631
 10, 5th Cross Street,
 Indra Nagar, Adyar,
 Chennai-600 020.
 Tel: 91 44 4420016/17

